



# City of Shasta Lake

DEVELOPMENT SERVICES DEPARTMENT

4477 Main Street, Shasta Lake 96019

(530) 275-7430 ~ permit@cityofshastalake.org

## AFFIDAVIT – SELF CERTIFICATION FOR COMPLIANCE OF SMOKE ALARMS AND CARBON MONOXIDE ALARMS

Property Address: \_\_\_\_\_ Permit Number: \_\_\_\_\_

Total number of bedrooms: \_\_\_\_\_ Combination smoke/carbon monoxide alarms: \_\_\_\_\_

Total number of smoke alarms: \_\_\_\_\_ Total number of carbon monoxide alarms: \_\_\_\_\_

### Property Owner and Installer signatures required.

I declare under penalty of perjury that the foregoing is true and correct, and that this declaration was executed on (Date) \_\_\_\_\_ at Shasta Lake, California.

Owner's Name: (printed or typed) \_\_\_\_\_

Signature of Owner: \_\_\_\_\_

Installer or Installing Company (print) \_\_\_\_\_

Signature of Installer: \_\_\_\_\_

Where alterations, repairs, and additions requiring a permit occur, or where one or more sleeping rooms are added or created in existing dwellings, the individual dwelling unit shall be equipped with smoke alarms located as required for new dwellings.

SMOKE ALARMS shall be installed in each sleeping room and outside each separate sleeping area in the immediate vicinity of the bedrooms; and, on each additional story of the dwelling, including basements and habitable attics, as required by Section R314 of the 2019 California Residential Code (CRC) and Sections 907.2.10 and 907.2.11.8, of the 2019 California Building Code (CBC) and the Health and Safety Code Sections 13113.7, 13114 and 17926.1

In dwellings or sleeping units containing fuel burning appliances or having attached garages, CARBON MONOXIDE ALARMS shall be installed outside each separate sleeping area in the immediate vicinity of the bedrooms, and on each additional story of the dwelling, including basements as required by Section R315 of the 2019 CRC and Section 915 of the 2019 CBC. Multipurpose (combination carbon monoxide and smoke) alarms may be used.

All alarms shall comply with requirements for listing and approval by the Office of the State Fire Marshall. The owner of the above-referenced property hereby certifies that the smoke alarms and carbon monoxide alarms have been installed in accordance with the manufacturer's instructions and in compliance with the above sections of the 2019 California Residential Code, California Building Code and California Health and Safety Code; and, that the installation was performed by the owner of the property or a licensed contractor/installer, indicated by the signature(s) above.

*This certification must be returned to the City of Shasta Lake building inspector for final sign-off of all permits requiring compliance.*



# City of Shasta Lake

## DEVELOPMENT SERVICES DEPARTMENT

4477 Main Street, Shasta Lake 96019  
(530) 275-7430 ~ permit@cityofshastalake.org

### Residential Smoke and Carbon Monoxide Alarm Requirements

Effective January 1, 2017, **all residential permits** require smoke & carbon monoxide alarms throughout the residence. Smoke & carbon monoxide alarms must be installed in accordance with the California Residential Code (CRC) and will be verified at the permit final. All alarms shall comply with requirements for listing and approval by the Office of the State Fire Marshal.

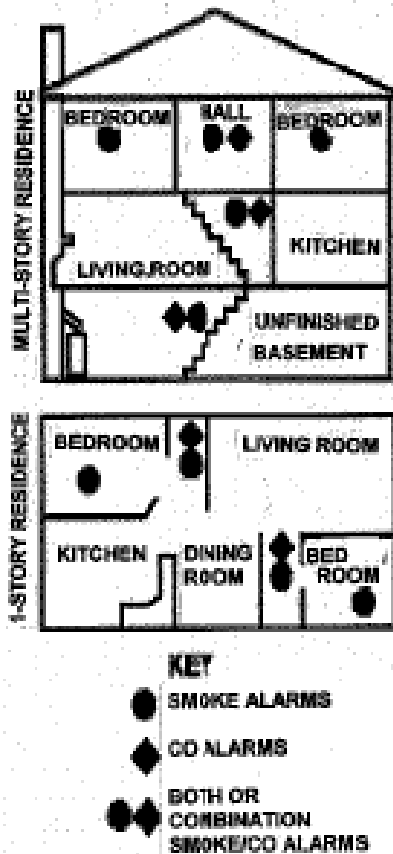

#### **Smoke Alarms shall be installed in the following locations:**

- In each sleeping room.
- Outside each sleeping area in the immediate vicinity of the bedrooms.
- On each additional story of the dwelling, including basements and habitable attics, and not including crawlspaces and uninhabitable attics.

#### **Carbon Monoxide Alarms shall be installed in the following locations:**

- Outside of each separate dwelling unit sleeping area in the immediate vicinity of the bedroom(s).
- On every level of a dwelling unit including basements.

#### **Power and Interconnection**

- Power must be supplied by the building's primary power source for both smoke and carbon monoxide alarms and alarms must have a battery backup. For existing buildings where walls and ceiling finishes are not being opened a battery only device may be used.
- Where more than one smoke detector is installed they must be interconnected.
- Interconnection is not required in existing dwelling units where repairs do not result in the removal of wall and ceiling finishes, there is no access by means of an attic, basement or crawl space, and no previous method for interconnection existed.

#### Smoke Alarms (CRC R314)

##### **Alterations, repairs and additions.**

Where alterations, repairs, or additions requiring a permit occur or where one or more sleeping rooms are added or created in existing dwellings, the individual dwelling unit shall be equipped with smoke alarms located as required for new dwellings.

#### Carbon Monoxide Alarms (CRC R315)

##### **Where required in existing dwellings and new construction.**

Carbon monoxide alarms shall be provided in dwelling units which contain a fuel-fired appliance or fireplace and/or the dwelling unit has an attached garage with an opening that communicates with the dwelling unit.

Where an addition is made to an existing dwelling or a fuel-burning heater, appliance, or fireplace is added to an existing dwelling, not previously required to be provided with carbon monoxide alarms, alarms shall be installed in accordance with Section R315 of the California Residential Code.